

TOWN OF GOLDEN BEACH, FLORIDA

RESOLUTION NO. 3075.26

A RESOLUTION OF THE TOWN COUNCIL OF THE TOWN OF GOLDEN BEACH, FLORIDA, AWARDED THE CONTRACT FOR PROCUREMENT AND INSTALLATION OF PLAYGROUND EQUIPMENT AT TWEDDLE PARK TO MIRACLE OF SOUTH FLORIDA, INC. FOR AN AMOUNT NOT TO EXCEED \$740,000.00; PROVIDING FOR IMPLEMENTATION; PROVIDING FOR AUTHORIZATION; AND PROVIDING FOR AN EFFECTIVE DATE.

WHEREAS, Resolution 3071.26 directed the Town Manager and Town Mayor to initiate negotiations with Miracle of South Florida, Inc. ("Miracle") for the two playground locations for the Reimagined Tweddle Park; and

WHEREAS, after several meetings, one-on-one discussions with the Members of the Town Council and a public meeting held on May 13th, 2026 a final design for each playground location has been finalized; and

WHEREAS, Miracle has provided the attached all-inclusive proposal in an amount no to exceed \$740,000.00; and

WHEREAS, the Town Council accepts the final design as presented and approves the contract with Miracle.

NOW, THEREFORE, BE IT RESOLVED BY THE TOWN COUNCIL OF THE TOWN OF GOLDEN BEACH, FLORIDA, AS FOLLOWS:

Section 1. Recitals Adopted. That each of the above-stated recitals is hereby adopted and confirmed.

Section 2. Award. The Town Council hereby awards the contract for the procurement and installation of playground equipment at Tweddle Park to Miracle of South Florida, Inc.

Section 3. Implementation. The Town Manager and Town Mayor are hereby authorized to take any and all actions which are necessary to implement this Resolution.

Section 4. Effective Date. This Resolution shall be effective immediately upon adoption.

The Motion to adopt the foregoing resolution was offered by Councilmember Lusskin, seconded by Councilmember Bernstein, and on roll call the following vote ensued:

Mayor Glenn Singer	<u>Aye</u>
Vice Mayor Jessie Mendal	<u>Aye</u>
Councilmember Judy Lusskin	<u>Aye</u>
Councilmember Kenneth Bernstein	<u>Aye</u>
Councilmember Bernard Einstein	<u>Aye</u>

PASSED AND ADOPTED by the Town Council of the Town of Golden Beach, Florida, this 19th day of May, 2026.



MAYOR GLENN SINGER

ATTEST:

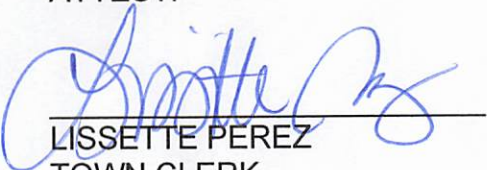

LISSETTE PEREZ
TOWN CLERK

APPROVED AS TO FORM
AND LEGAL SUFFICIENCY:

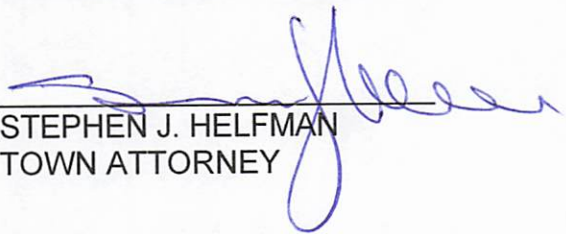

STEPHEN J. HELFMAN
TOWN ATTORNEY

FOR RISE AGE: **2-5**
 AGE GROUP: 2-5, ASTM
 ELEVATED PLAY ACTIVITIES - TOTAL: 14
 ELEVATED PLAY ACTIVITIES ACCESSIBLE BY TRANSFER: 13 REQD 7
 ELEVATED PLAY ACTIVITIES ACCESSIBLE BY RAMP: 0 REQD 0
 GROUND LEVEL ACTIVITY TYPE: 5 REQD 3
 GROUND LEVEL QUANTITY: 26 REQD 5

Town of Golden Beach 2-5 REV 5/14/26

Golden Beach, FL

FOR RISE AGE: **6-23**
 MONTHS

CHILD CAPACITY: 141

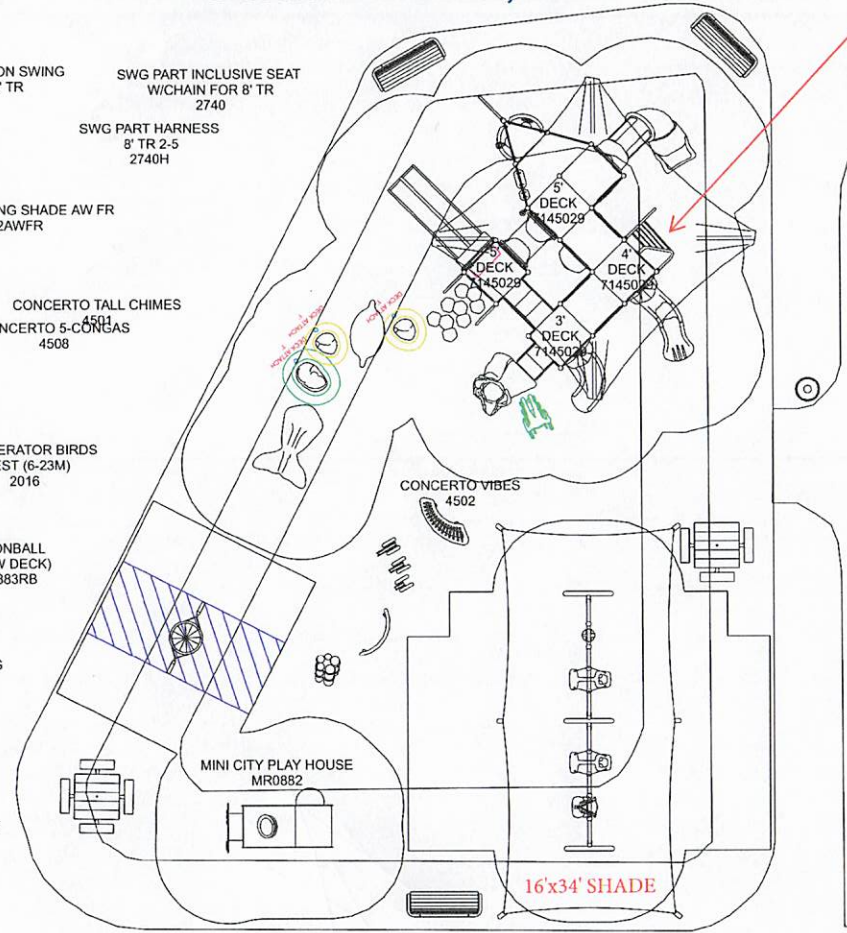

NEW

SHUTTLE CLIMBER
71469214

PLAYCOVER SAIL
20' X 20', FLAME RETARDANT
71466920SFR

20'X20' SAIL SHADE

DELIGHT-O-SCOPE
TELESCOPE
714961L1

CHAMELEON II
VORTEX SLIDE
714670U

KC INTERACTIVE PANEL
FRAME (BELOW DECK)
71471520B

SQUARE TABLE 3 SEAT ING
MRRV235G

RECEPTACLE 32 GAL RECYCLED
MRRV300G

MUSEUM MOSAIC DISK PANEL
71471525

TRASH FLAT TOP LID
MRPOFTON

ADA STAIRS
2' RISE
71495949

L-SLIDE VORTEX
7149071U

TRANSFER
POINT
71467139

30" L" TUBE SLIDE
W/WINDOW
71474051W

4' STRAIGHT
CRAWL TUBE
7147434

30 DEG
LOOK-OUT
71487530

NATURE POD
HOPPER
7146195R1

NATURE WALL
714816R1

BUMP &
GLIDE SLIDE
7147285

THRUWAY PANEL
(BELOW DECK)
71471522B

BENCH
(BELOW DECK)
7148172B

BELL
714796P1

MAGICAL MUSIC INSERT
714715206

CANNONBALL
(BELOW DECK)
7149883RB

CABIN WINDOW
7149882

LOOKOUT

FLOWER STAND PANEL
(BELOW DECK)
71471521B

ANCHOR
(BELOW DECK)
7149881B

TOWER
7149922

CABIN WINDOW
7149882

CANNONBALL
(BELOW DECK)
7149883RB

SHIP'S BOWSPRIT
71498810

COMMAND POST
W/WHEEL
71499226

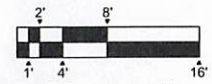

MIRACLE OF SOUTH FLORIDA, INC
 14451 LEXINGTON PLACE
 DAVIE, FL
 PHONE NO: Enter Phone No.
 EMAIL:

26003799

To promote safe and proper equipment use by children, Miracle recommends the installation of either a Miracle safety sign or other appropriate safety signage near each play system's main entry point(s) to inform parents and supervisors of the age appropriateness of the play system and general rules for safe play.

AN ENERGY ABSORBING PROTECTIVE SURFACE IS REQUIRED UNDER & AROUND ALL PLAY SYSTEMS

GROUND SPACE: 67'-6" x 80'-6"
 PROTECTIVE AREA: 0 x 0

DRAWN BY: Connie Brown
 DATE: 05/14/2026

COMPLIES TO ADA

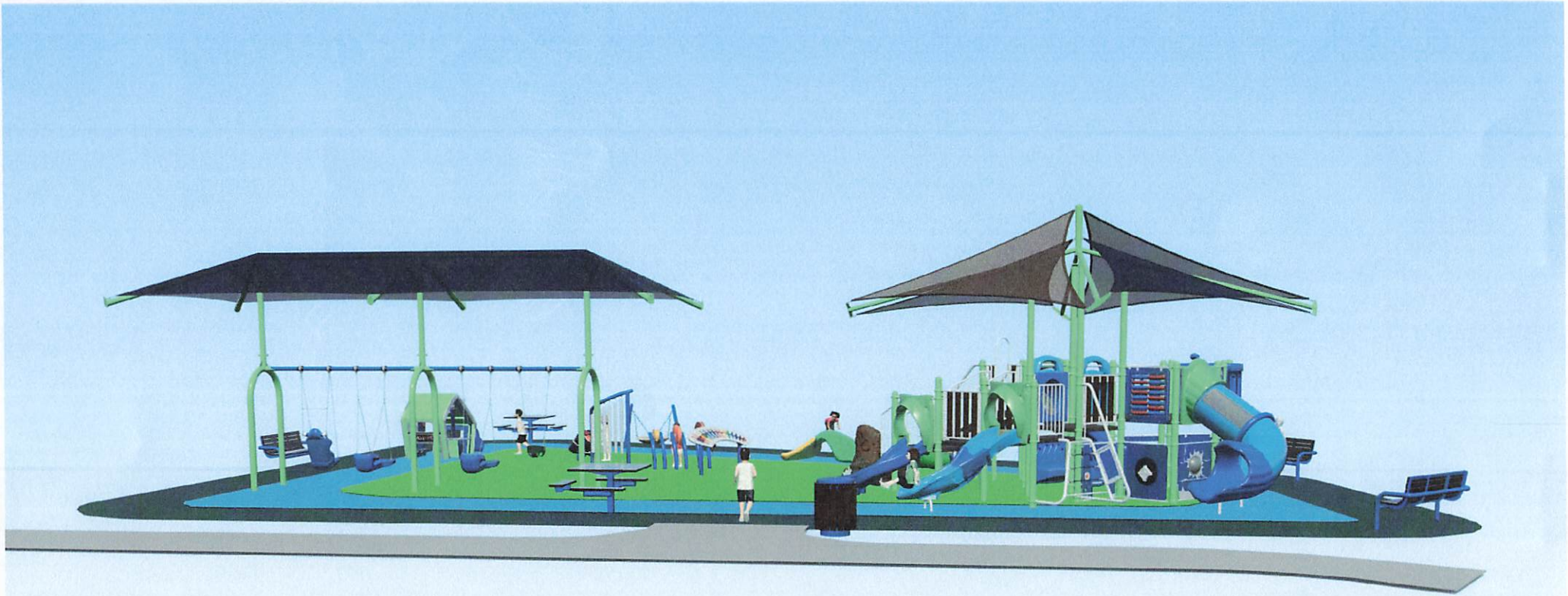



Town of Golden Beach 5-12 REV 5/14/26

CHILD CAPACITY: 203

AGE GROUP: 5-12 ASTM	ELEVATED PLAY ACTIVITIES - TOTAL: 19	REQD 10
ELEVATED PLAY ACTIVITIES ACCESSIBLE BY TRANSFER: 19	REQD 0	REQD 0
ELEVATED PLAY ACTIVITIES ACCESSIBLE BY RAMP: 0	REQD 0	REQD 0
GROUND LEVEL ACTIVITY TYPE: 13	REQD 0	REQD 0
GROUND LEVEL QUANTITY: 13	REQD 0	REQD 0

FOR AGES 5-12 YEARS

EXISTING TREES TO REMAIN

- BENCH W/BACK 6' RECYCLED ING MRRV430G
- 3,620 SQ.FT. EWF PLAYGROUND CERTIFIED WOOD MULCH

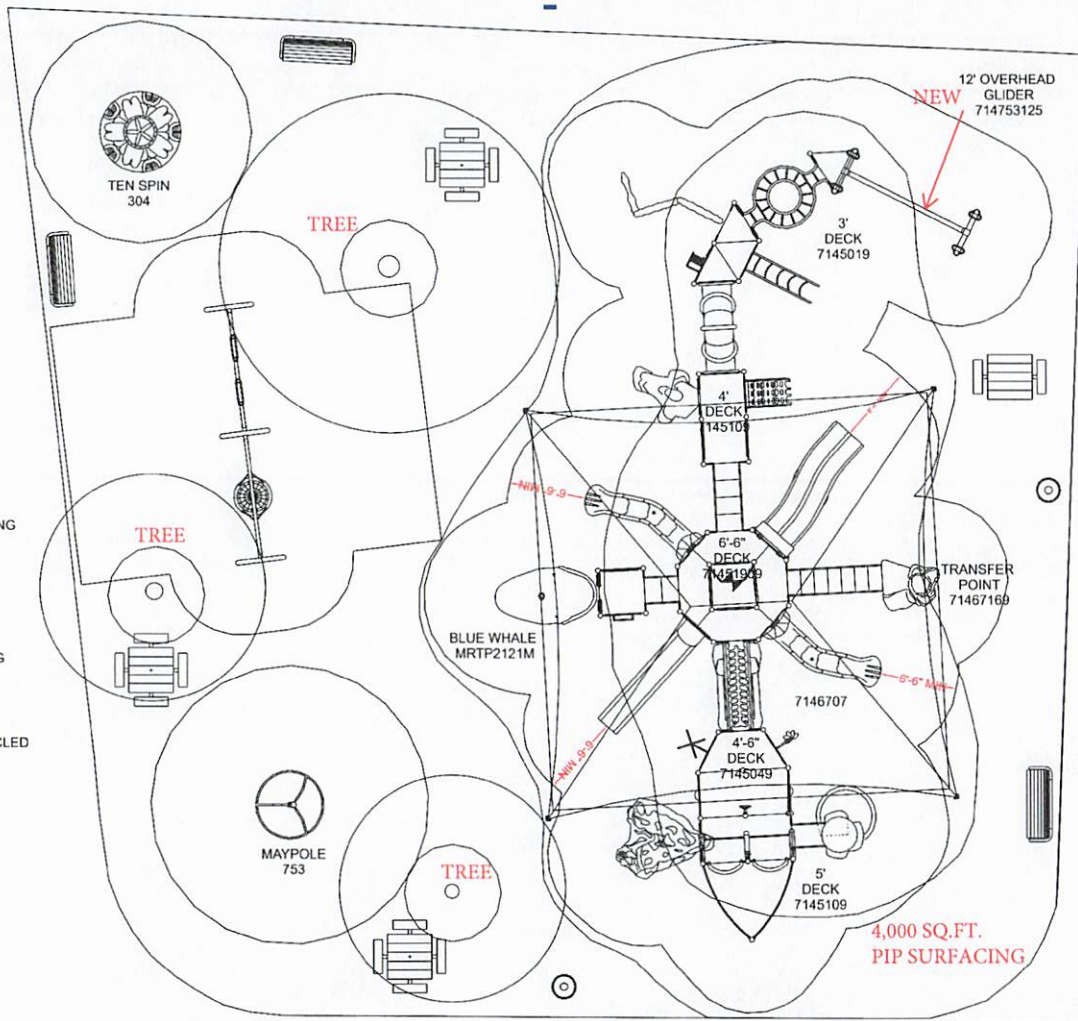

- 8' BELT SEAT W/CHAIN 2840
- 8' BELT SEAT W/CHAIN 2840
- 5' MULTI-USER ARCH SWING MR0939
- SQUARE TABLE 2 SEAT ING MRRV240G
- SQUARE TABLE 4 SEAT ING MRRV230G
- RECEPTACLE 32 GAL RECYCLED MRRV300G
- TRASH FLAT TOP LID MRPQFT0N



- ORBIT CLIMBER 7149445
- ATTIC CLIMBER 7146964
- CURVED LOOP CLIMBER 7149684
- 8' HIP CRAWL TUBE 714872H8
- ADA STAIRS 2'6" RISE 7149609
- VERTICAL LADDER 714815
- MOGUL SLIDE 7147266
- WATER ROCK 494131
- LOOKOUT TOWER 7149922
- BOW ENCLOSURES 7149889
- BELL 714796P1
- 4' HONEYCOMB CLIMBER 7147554
- DUPLI-GATOR SLIDE 7147716S
- BISON ROCK 494127
- BIG KAHUNA CLIMBER 7147522
- CHAMELEON II SLIDE 714670PZ
- BRAIDED CLIMBER 7146078
- NATURE TRAP DOOR CLIMBER 714731R1
- CABIN WINDOW 7149882
- CANNONBALL (BELOW DECK) 7149883LB
- STEERING WHEEL (POST MOUNT) 714900P1
- CANNONBALL (BELOW DECK) 7149883RB
- POST CLIMBER 714616
- 1' DECK 7145019
- ADA STAIRS 1'6" RISE 7149939
- LOOKOUT TOWER 7149922
- VIEW GROOVE 714716
- NATURE TWISTED VINE CLIMBER 71486725R1
- CABIN WINDOW 7149882
- 270 TYPHOON SLIDE DOMED WAVE 71467559U
- NATURE DECK ENCL 7148135R1
- CHAMELEON II SLIDE 714670PZ
- CURVED SHADE ROOF 7146061
- CURVED SHADE ROOF EXTENSION 71460612

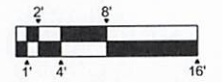

MIRACLE OF SOUTH FLORIDA, INC
14451 LEXINGTON PLACE
DAVIE, FL
PHONE NO: 954-520-4523
EMAIL:

26003799

COMPLIES TO ASTM/CPSC

To promote safe and proper equipment use by children. Miracle recommends the installation of either a Miracle safety sign or other appropriate safety signage near each playsystem's main entry point(s) to inform parents and supervisors of the age appropriateness of the playsystem and general rules for safe play.

THE PLAY COMPONENTS IDENTIFIED IN THIS PLAN ARE IPEMA CERTIFIED. THE USE AND LAYOUT OF THESE COMPONENTS CONFORM TO THE REQUIREMENTS OF ASTM F1487.

GROUND SPACE: 90' x 85'-6"

COMPLIES TO ADA

AN ENERGY ABSORBING PROTECTIVE SURFACE IS REQUIRED UNDER & AROUND ALL PLAY SYSTEMS

PROTECTIVE AREA: 0 x 0

DRAWN BY: Connie Brown DATE: 05/14/2026





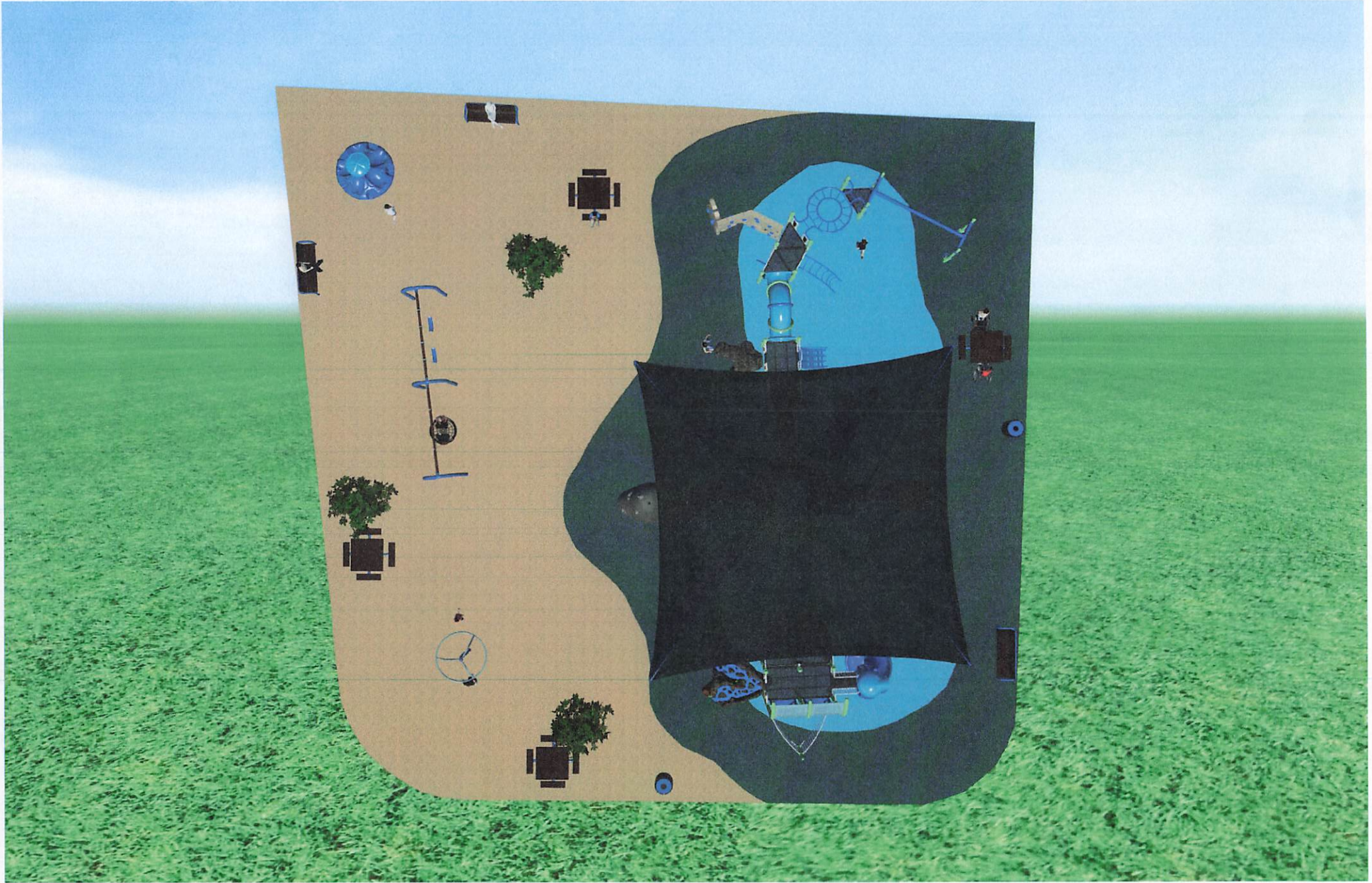





Miracle Recreation Equip. Co.
 878 E. US Hwy 60
 Monett, MO 65708
 1-888-458-2752

QUOTE: OE26004282
 CUSTOMER: 3332L06
 PROJECT: 26003799

Prepared For:
 Lissette Perez
 Town of Golden Beach
 One Golden Beach Drive
 Golden Beach, FL 33160
 305-932-0744 (phone)
 LPerez@goldenbeach.us

Project Name & Location:
 Town of Golden Beach
 Playground Equipment
 And Installation
 RFP #2026-001
 Ages 2-5 Area REVISED

Prepared by:
 MIRACLE OF SOUTH FLORIDA, INC
 Connie Brown (954) 520-4523

Quote Number: OE26004282
 Quote Date: 5/14/2026
 Valid For: 30 Days From Quote Date

CUSTOM KC AGES 2-5 WITH INTERGRATED SHADE (REVISED)

Part Number	Description	Qty	Weight	Unit Price	Total
Cust KC	Custom KC 2-5 DWG#26003799	1.00	10,815	118,176.00	118,176.00

FREESTANDING SWINGS WITH INTERGRATED SHADE

Part Number	Description	Qty	Weight	Unit Price	Total
2740	SWG PART THERAPEUTIC SWG SEAT W/CHAIN	1.00	135.00	1,680.00	1,680.00
2740H	SWG PART HARNESS (8' TR)	1.00	2.00	345.00	345.00
2760	SWG PART GENERATION SWG SEAT W/CHAIN	2.00	30.00	1,371.00	2,742.00
2990	SWG PART TOT SEAT 360 DEG W/CHAIN (8' TR)	1.00	15.00	246.00	246.00
MR0962AW	AW 5" ARCH SWING SHADE FR (4 SEAT REQ'D)	1.00	2,150.00	17,154.00	17,154.00

FREESTANDING BABY SWING (6-23 MONTHS)

Part Number	Description	Qty	Weight	Unit Price	Total
2016	ACCELERATOR BIRDS NEST (6-23M)	1.00	130.00	3,954.00	3,954.00

FREESTANDING PLAY

Part Number	Description	Qty	Weight	Unit Price	Total
4501	CONCERTO TALL CHIMES	1.00	130.00	6,498.00	6,498.00
4503	CONCERTO SPIN CABASAS SMALL	1.00	60.00	1,289.00	1,289.00
4504	CONCERTO SPIN CABASAS MEDIUM	1.00	70.00	1,442.00	1,442.00
4505	CONCERTO SPIN CABASAS LARGE	1.00	80.00	1,610.00	1,610.00
4508	CONCERTO 5-CONGAS	1.00	80.00	4,819.00	4,819.00
451	PANEL INSERT POST FS (ONE SIDED)	1.00	35.00	647.00	647.00
494124†	SMALL HOP ROCK	2.00	357.00	529.00	1,058.00
494125†	MEDIUM HOP ROCK	1.00	600.00	781.00	781.00
714715206	MAGICAL MUSIC INSERT	1.00	20.00	2,648.00	2,648.00
MR0882	MC PLAYHOUSE	1.00	855.00	14,343.00	14,343.00
MRTP2026M	AQUATIC TAIL CLIMBER ~	1.00	243.00	7,588.00	7,588.00
MRTP2759†	CANOE CLIMBER ~	1.00	107.00	4,840.00	4,840.00

SITE FURNISHINGS

Part Number	Description	Qty	Weight	Unit Price	Total
MRPQFT0N	TRASH FLAT TOP LID	1.00	9.00	143.00	143.00
MRPQL00N	TRASH CAN POST ING	1.00	12.00	108.00	108.00
MRPQL10N	TRASH CAN LINER	1.00	7.00	52.00	52.00
MRRV230G	SQUARE TABLE 4 SEAT ING	1.00	370.00	2,167.00	2,167.00
MRRV235G	SQUARE TABLE 3 SEAT ING	1.00	335.00	2,003.00	2,003.00
MRRV300G	RECEPTACLE 32 GAL RECYCLED PORT	1.00	55.00	763.00	763.00
MRRV430G	BENCH W/BACK 6' RECYCLED ING	3.00	150.00	1,440.00	4,320.00

ADDITIONAL ITEMS

Part Number	DESCRIPTION	Qty	Weight	Unit Price	Total
CURB	8" X 8" CONCRETE CURB	260	0.00	38.00	9,880.00
DRAWINGS	SEALED ENGINEERED DRAWINGS& CALCS	1	0.00	2,400.00	2,400.00
FENCE	TEMPORARY CONSTRUCTION FENCE	1	0.00	3,000.00	3,000.00
PIP	POURED IN PLACE SURFACING PER SQ. FT. W/ROCK BASE	4300	0.00	22.00	94,600.00

Totals:

Equipment List:	\$192,511.40
Discount Amount:	-\$53,721.47
Equipment Price:	\$148,345.93
Site Furnishings:	\$9,556.00
Products Subtotal:	\$147,696.93
Freight:	\$9,000.00
Installation:	\$52,500.00
SubTotal:	\$209,196.93
Estimated Sales Tax*:	\$0.00
Additional Items Listed Above:	\$109,880.00
Grand Total:	\$ 319,725.93

Notes: Lead Time 16 weeks. Prices do not include site preparation, grading, fill building permit fees, storage of materials, site security, soil testing, landscape repair/replace, zoning approval, underground line location or repair, fencing, site plan or survey, ADA or sidewalk access, or any materials or services other than listed

This Quote shall not become a binding contract until signed and delivered by both Customer and Miracle Recreation Equipment Company ("Miracle"). Sales Representative is not authorized to sign this Quote on behalf of Miracle or Customer, and signed Quotes cannot be accepted from Sales Representative. To submit this offer, please sign below and forward a complete signed copy of this Quote directly to "Miracle Sales Administration" via fax (417) 235-3551 or email: orders@miraclerec.com. Upon acceptance, Miracle will return a fully-signed copy of the Quote to Customer (with copy to Sales Representative) via fax or email.

THIS QUOTE IS LIMITED TO AND GOVERNED BY THE TERMS CONTAINED HEREIN. Miracle objects to any other terms proposed by Customer, in writing or otherwise, as material alterations, and all such proposed terms shall be void. Customer authorizes Miracle to ship the Equipment and agrees to pay Miracle the total amount specified. Shipping terms are FOB the place of shipment via common carrier designated by Miracle. Payment terms are Net-30 days from invoice date with approved credit and all charges are due and payable in full at PO Box 734154,

5/14/2026

QUOTE: OE26004282

Page 2 of 4

Dallas, TX 75373-4154, unless notified otherwise by Miracle in writing. Customer agrees to pay all additional service charges for past due invoices. Customer must provide proper tax exemption certificates to Miracle, and shall promptly pay and discharge all otherwise applicable taxes, license fees, levies and other impositions on the Equipment at its own expense. Purchase orders and payments should be made to the order of Miracle Recreation Equipment Company.

Quote Number: OE26004282 Quote Date: 5/14/2026 Equipment: \$191,862.40 Grand Total: \$319,725.93

CUSTOMER HEREBY SUBMITS ITS OFFER TO PURCHASE THE EQUIPMENT ACCORDING TO THE TERMS STATED IN THIS QUOTE AND SUBJECT TO FINAL APPROVAL BY MIRACLE.



Submitted By	Printed Name and Title	Date
THE FOREGOING QUOTE AND OFFER ARE HEREBY APPROVED AND ACCEPTED BY MIRACLE RECREATION EQUIPMENT		

By: _____ Date: _____

ADDITIONAL TERMS & CONDITIONS OF SALE

1. Use & Maintenance. Customer agrees to regularly inspect and maintain the Equipment, and to provide, inspect and maintain appropriate safety surfacing under and around the Equipment, in accordance with Miracle's product literature and the most current Consumer Product Safety Commission Handbook for Public Playground Safety.

2. Default, Remedies & Delinquency Charges. Customer's failure to pay any invoice when due, or its failure to otherwise comply with the terms of this Quote, shall constitute a default under all unsatisfied invoices ("Event of Default"). Upon an Event of Default, Miracle shall have all remedies available to it at law or equity, including, without limitation, all remedies afforded a secured creditor under the Uniform Commercial Code. Customer agrees to assist and cooperate with Miracle to accomplish its filing and enforcement of mechanic's or other liens with respect to the Equipment or its location or its repossession of the Equipment, and Customer expressly waives all rights to possess the Equipment after an Event of Default. All remedies are cumulative and not alternative, and no exercise by Miracle of a remedy will prohibit or waive the exercise of any other remedy. Customer shall pay all reasonable attorneys fees plus any costs of collection incurred by Miracle in enforcing its rights hereunder. Subject to any limitations under law, Customer shall pay to Miracle as liquidated damages, and not as a penalty, an amount equal to 1.5% per month of any payment that is delinquent in such month and is not received by Miracle within ten (10) days after the date on which due.

3. Limitation of Warranty/ Indemnity. MIRACLE MAKES NO EQUIPMENT WARRANTIES EXCEPT FOR THOSE STANDARD WARRANTIES ISSUED WITH THE EQUIPMENT, WHICH ARE INCORPORATED HEREIN BY THIS REFERENCE. MIRACLE SPECIFICALLY DISCLAIMS ANY IMPLIED WARRANTY OF MERCHANTABILITY OR FITNESS FOR A PARTICULAR PURPOSE AND ANY LIABILITY FOR INCIDENTAL OR CONSEQUENTIAL DAMAGES. CUSTOMER AGREES TO DEFEND, INDEMNIFY AND SAVE MIRACLE HARMLESS FROM ALL CLAIMS OF ANY KIND FOR DAMAGES OF ANY KIND ARISING OUT OF CUSTOMERS ALTERATION OF THE EQUIPMENT, ITS FAILURE TO MAINTAIN THE EQUIPMENT, ITS FAILURE TO PROPERLY SUPERVISE EQUIPMENT USE, OR ITS FAILURE TO PROVIDE AND MAINTAIN APPROPRIATE TYPES AND DEPTHS OF SAFETY SURFACING BENEATH AND AROUND THE EQUIPMENT IN ACCORDANCE WITH MIRACLES INSTALLATION AND OWNERS MANUALS AND THE MOST CURRENT CONSUMER PRODUCT SAFETY COMMISSION HANDBOOK FOR PUBLIC PLAYGROUND SAFETY.

4. Restrictions. Until all amounts due hereunder are paid in full, Customer shall not: (i) permit the Equipment to be levied upon or attached under any legal process; (ii) transfer title to the Equipment or any of Customer's rights therein; or (iii) remove or permit the removal of the Equipment to any location not specified in this Quote.

5. Purchase Money Security Interest. Customer hereby grants, pledges and assigns to Miracle, and Miracle hereby reserves a purchase money security interest in, the Equipment in order to secure the payment and performance in full of all of Customer's obligations hereunder. Customer agrees that Miracle may file one or more financing statements, in order to allow it to perfect, acquire and maintain a superior security interest in the Equipment.

6. Choice of Law and Jurisdiction. All agreements between Customer and Miracle shall be interpreted, and the parties' obligations shall be governed, by the laws of the State of Missouri without reference to its choice of law provisions. Customer hereby consents to the personal jurisdiction of the state and federal courts located in the city and county of St. Louis, Missouri.

7. Title; Risk of Loss; Insurance. Miracle Retains full title to all Equipment until full payment is received by Miracle. Customer assumes all risk of loss or destruction of or damage to the Equipment by reason of theft, fire, water, or any other cause, and the occurrence of any such casualty shall not relieve the Customer from its obligations hereunder and under any invoices. Until all amounts due hereunder are paid in full, Customer shall insure the Equipment against all such losses and casualties.

8. Waiver; Invalidity. Miracle may waive a default hereunder, or under any invoice or other agreement between Customer and Miracle, or cure such a default at Customer's expense, but shall have no obligation to do either. No waiver shall be deemed to have taken place unless it is in writing, signed by Miracle. Any one waiver shall not constitute a waiver of other defaults or the same kind of default at another time, or a forfeiture of any rights provided to Miracle hereunder or under any invoice. The invalidity of any portion of this Quote shall not affect the force and effect of the remaining valid portions hereof.

9. Entire Agreement; Amendment; Binding Nature. This fully-executed Quote, as supplemented by Change Orders and invoices containing exact amounts of estimates provided herein, constitutes the complete and exclusive agreement between the parties. A Change Order is a written instrument signed by the Customer and Miracle stating their agreement as to any amendment in the terms of this Quote. Customer acknowledges that

5/14/2026

QUOTE: OE26004282

Change Orders may result in delays and additional costs. The parties agree that all Change Orders shall include appropriate adjustments in price and time frames relating to any requested amendments. Upon full execution, this Quote shall be binding upon and inure to the benefit of the parties and their successors and assigns.

10. Counterparts; Electronic Transmission. This Quote, any invoice, and any other agreement between the parties, may be executed in counterparts, each of which shall constitute an original. The facsimile or other electronic transmission of any signed original document and retransmission of any signed facsimile or other electronic transmission shall be the same as the transmission of an original. At the request of either party, the parties will confirm facsimile or other electronically transmitted signatures by signing an original document.

Rev E 021815



Miracle Recreation Equip. Co.
 878 E. US Hwy 60
 Monett, MO 65708
 1-888-458-2752

QUOTE: OE26004235
 CUSTOMER: 3332L06
 PROJECT: 26003799

Prepared For:

Lissette Perez
 Town of Golden Beach
 One Golden Beach Drive
 Golden Beach, FL 33160
 305-932-0744 (phone)
 LPerez@goldenbeach.us

Project Name & Location:

Town of Golden Beach
 Playground Equipment
 And Installation
 RFP #2026-00
 Ages 5-12 REVISED

Prepared by:

MIRACLE OF SOUTH FLORIDA, INC
 Connie Brown (954) 520-4523

Quote Number: OE26004235
 Quote Date: 5/14/2026
 Valid For: 30 Days From Quote Date

CUSTOM KC PLAYSTRUCTURE AGES 5-12 (REVISED)

Part Number	Description	Qty	Weight	Unit Price	Total
Cust KC	Custom KC 5-12 DWG#26003799	1.00	27,224	217,779.00	217,779.00

FREESTANDING SWING AREA

Part Number	Description	Qty	Weight	Unit Price	Total
2840	SWG PART SLASH PROOF SEAT W/CHAIN (8' TR)	2.00	10.00	168.00	336.00
MR0939	5" MULTI-USER ARCH SWING	1.00	475.00	4,727.00	4,727.00
MR0945	AW 5" ARCH SWG- ADD-A-BAY (2 ST REQ)	1.00	243.00	3,089.00	3,089.00

FREESTANDING PLAY (REVISED)

Part Number	Description	Qty	Weight	Unit Price	Total
304	TEN SPIN	1.00	1,000.00	4,710.00	4,710.00
753	MAYPOLE	1.00	275.00	4,753.00	4,753.00

SITE FURNISHINGS

Part Number	Description	Qty	Weight	Unit Price	Total
MRPQFT0N	TRASH FLAT TOP LID	2.00	9.00	143.00	286.00
MRPQL00N	TRASH CAN POST ING	2.00	12.00	108.00	216.00
MRPQL10N	TRASH CAN LINER	2.00	7.00	52.00	104.00
MRRV230G	SQUARE TABLE 4 SEAT ING	3.00	370.00	2,167.00	6,501.00
MRRV240G	SQUARE TABLE 2 SEAT ING	1.00	291.00	1,837.00	1,837.00
MRRV300G	RECEPTACLE 32 GAL RECYCLED PORT	2.00	55.00	763.00	1,526.00
MRRV430G	BENCH W/BACK 6' RECYCLED ING	3.00	150.00	1,440.00	4,320.00

ADDITIONAL ITEMS

Part Number	Description	Qty	Weight	Unit Price	Total
CURB	8" X 8" CONCRETE CURB	475	0.00	38.00	18,050.00
DRAWINGS	SEALED ENGINEERED DRAWINGS& CALCS	1	0.00	2,400.00	2,400.00
FENCE	TEMPORARY CONSTRUCTION FENCE	1	0.00	3,000.00	3,000.00
MULCH	ENGINEERED WOOD FIBER (INSTALLED)	150	0.00	85.00	12,750.00
PIP	POURED IN PLACE SURFACING PER SQ. FT. W/ROCK BASE	4000	0.00	23.00	92,000.00
SHADE	REFURBISH EXISTING SHADE	1	0.00	13,000.00	13,000.00

Totals:

Equipment List:	\$235,394.00
Discount Amount:	-\$62,499.36
Equipment Price:	\$172,894.64
Site Furnishings:	\$14,790.00
Products Subtotal:	\$187,684.64
Freight:	\$9,000.00
Installation:	\$63,000.00
SubTotal:	\$259,684.64
Estimated Sales Tax*:	\$0.00
Additional items Listed Above:	\$141,200.00
Grand Total:	\$400,884.64

Notes: Lead Time 16 weeks. Prices do not include building permit fees, storage of materials, site security, soil testing, landscape repair/replace, zoning approval, underground line location or repair, fencing, site plan or survey, ADA or sidewalk access, or any materials or services other than listed

This Quote shall not become a binding contract until signed and delivered by both Customer and Miracle Recreation Equipment Company ("Miracle"). Sales Representative is not authorized to sign this Quote on behalf of Miracle or Customer, and signed Quotes cannot be accepted from Sales Representative. To submit this offer, please sign below and forward a complete signed copy of this Quote directly to "Miracle Sales Administration" via fax (417) 235-3551 or email: orders@miraclerec.com. Upon acceptance, Miracle will return a fully-signed copy of the Quote to Customer (with copy to Sales Representative) via fax or email.

THIS QUOTE IS LIMITED TO AND GOVERNED BY THE TERMS CONTAINED HEREIN. Miracle objects to any other terms proposed by Customer, in writing or otherwise, as material alterations, and all such proposed terms shall be void. Customer authorizes Miracle to ship the Equipment and agrees to pay Miracle the total amount specified. Shipping terms are FOB the place of shipment via common carrier designated by Miracle. Payment terms are Net-30 days from invoice date with approved credit and all charges are due and payable in full at PO Box 734154, Dallas, TX 75373-4154, unless notified otherwise by Miracle in writing. Customer agrees to pay all additional service charges for past due invoices. Customer must provide proper tax exemption certificates to Miracle, and shall promptly pay and discharge all otherwise applicable taxes, license fees, levies and other impositions on the Equipment at its own expense. Purchase orders and payments should be made to the order of Miracle Recreation Equipment Company.

Quote Number: OE26004235 Quote Date: 5/14/2026 Equipment: \$235,394.00 Grand Total: \$400,884.64

CUSTOMER HEREBY SUBMITS ITS OFFER TO PURCHASE THE EQUIPMENT ACCORDING TO THE TERMS STATED IN THIS QUOTE AND SUBJECT TO FINAL APPROVAL BY MIRACLE.



Submitted By	Printed Name and Title	Date
--------------	------------------------	------

5/14/2026

QUOTE: OE26004235

THE FOREGOING QUOTE AND OFFER ARE HEREBY APPROVED AND ACCEPTED BY MIRACLE RECREATION EQUIPMENT

By:

Date:

ADDITIONAL TERMS & CONDITIONS OF SALE

1. Use & Maintenance. Customer agrees to regularly inspect and maintain the Equipment, and to provide, inspect and maintain appropriate safety surfacing under and around the Equipment, in accordance with Miracle's product literature and the most current Consumer Product Safety Commission Handbook for Public Playground Safety.

2. Default, Remedies & Delinquency Charges. Customer's failure to pay any invoice when due, or its failure to otherwise comply with the terms of this Quote, shall constitute a default under all unsatisfied invoices ("Event of Default"). Upon an Event of Default, Miracle shall have all remedies available to it at law or equity, including, without limitation, all remedies afforded a secured creditor under the Uniform Commercial Code. Customer agrees to assist and cooperate with Miracle to accomplish its filing and enforcement of mechanic's or other liens with respect to the Equipment or its location or its repossession of the Equipment, and Customer expressly waives all rights to possess the Equipment after an Event of Default. All remedies are cumulative and not alternative, and no exercise by Miracle of a remedy will prohibit or waive the exercise of any other remedy. Customer shall pay all reasonable attorneys fees plus any costs of collection incurred by Miracle in enforcing its rights hereunder. Subject to any limitations under law, Customer shall pay to Miracle as liquidated damages, and not as a penalty, an amount equal to 1.5% per month of any payment that is delinquent in such month and is not received by Miracle within ten (10) days after the date on which due.

3. Limitation of Warranty/ Indemnity. MIRACLE MAKES NO EQUIPMENT WARRANTIES EXCEPT FOR THOSE STANDARD WARRANTIES ISSUED WITH THE EQUIPMENT, WHICH ARE INCORPORATED HEREIN BY THIS REFERENCE. MIRACLE SPECIFICALLY DISCLAIMS ANY IMPLIED WARRANTY OF MERCHANTABILITY OR FITNESS FOR A PARTICULAR PURPOSE AND ANY LIABILITY FOR INCIDENTAL OR CONSEQUENTIAL DAMAGES. CUSTOMER AGREES TO DEFEND, INDEMNIFY AND SAVE MIRACLE HARMLESS FROM ALL CLAIMS OF ANY KIND FOR DAMAGES OF ANY KIND ARISING OUT OF CUSTOMERS ALTERATION OF THE EQUIPMENT, ITS FAILURE TO MAINTAIN THE EQUIPMENT, ITS FAILURE TO PROPERLY SUPERVISE EQUIPMENT USE, OR ITS FAILURE TO PROVIDE AND MAINTAIN APPROPRIATE TYPES AND DEPTHS OF SAFETY SURFACING BENEATH AND AROUND THE EQUIPMENT IN ACCORDANCE WITH MIRACLES INSTALLATION AND OWNERS MANUALS AND THE MOST CURRENT CONSUMER PRODUCT SAFETY COMMISSION HANDBOOK FOR PUBLIC PLAYGROUND SAFETY.

4. Restrictions. Until all amounts due hereunder are paid in full, Customer shall not: (i) permit the Equipment to be levied upon or attached under any legal process; (ii) transfer title to the Equipment or any of Customer's rights therein; or (iii) remove or permit the removal of the Equipment to any location not specified in this Quote.

5. Purchase Money Security Interest. Customer hereby grants, pledges and assigns to Miracle, and Miracle hereby reserves a purchase money security interest in, the Equipment in order to secure the payment and performance in full of all of Customer's obligations hereunder. Customer agrees that Miracle may file one or more financing statements, in order to allow it to perfect, acquire and maintain a superior security interest in the Equipment.

6. Choice of Law and Jurisdiction. All agreements between Customer and Miracle shall be interpreted, and the parties' obligations shall be governed, by the laws of the State of Missouri without reference to its choice of law provisions. Customer hereby consents to the personal jurisdiction of the state and federal courts located in the city and county of St. Louis, Missouri.

7. Title; Risk of Loss; Insurance. Miracle Retains full title to all Equipment until full payment is received by Miracle. Customer assumes all risk of loss or destruction of or damage to the Equipment by reason of theft, fire, water, or any other cause, and the occurrence of any such casualty shall not relieve the Customer from its obligations hereunder and under any invoices. Until all amounts due hereunder are paid in full, Customer shall insure the Equipment against all such losses and casualties.

8. Waiver; Invalidity. Miracle may waive a default hereunder, or under any invoice or other agreement between Customer and Miracle, or cure such a default at Customer's expense, but shall have no obligation to do either. No waiver shall be deemed to have taken place unless it is in writing, signed by Miracle. Any one waiver shall not constitute a waiver of other defaults or the same kind of default at another time, or a forfeiture of any rights provided to Miracle hereunder or under any invoice. The invalidity of any portion of this Quote shall not affect the force and effect of the remaining valid portions hereof.

9. Entire Agreement; Amendment; Binding Nature. This fully-executed Quote, as supplemented by Change Orders and invoices containing exact amounts of estimates provided herein, constitutes the complete and exclusive agreement between the parties. A Change Order is a written instrument signed by the Customer and Miracle stating their agreement as to any amendment in the terms of this Quote. Customer acknowledges that Change Orders may result in delays and additional costs. The parties agree that all Change Orders shall include appropriate adjustments in price and time frames relating to any requested amendments. Upon full execution, this Quote shall be binding upon and inure to the benefit of the parties and their successors and assigns.

10. Counterparts; Electronic Transmission. This Quote, any invoice, and any other agreement between the parties, may be executed in counterparts, each of which shall constitute an original. The facsimile or other electronic transmission of any signed original document and retransmission of any signed facsimile or other electronic transmission shall be the same as the transmission of an original. At the request of either party, the parties will confirm facsimile or other electronically transmitted signatures by signing an original document.



Miracle

*Town of Golden Beach
Playground Equipment*

&

Installation

RFP# 2026-001





AGES 5-12 AREA

Town of Golden Beach 5-12 REV 5/1/26

CHILD CAPACITY: 104

AGE GROUP: 5-12	ELEVATED PLAY ACTIVITIES - TOTAL: 28	REGD. 1
	ELEVATED PLAY ACTIVITIES ACCESSIBLE BY TRANSFER: 19	REGD. 3
	ELEVATED PLAY ACTIVITIES ACCESSIBLE BY RAMP: 8	REGD. 3
	GROUND LEVEL ACTIVITY TYPE: 7	REGD. 4
	GROUND LEVEL ACTIVITY TYPE: 11	REGD. 7

5-12

EXISTING TREES TO REMAIN

3,620 SQ.FT. EWF PLAYGROUND CERTIFIED MULCH

4,000 SQ.FT. PIP SURFACING

35'X35' EXISTING SHADE REFURBISHED

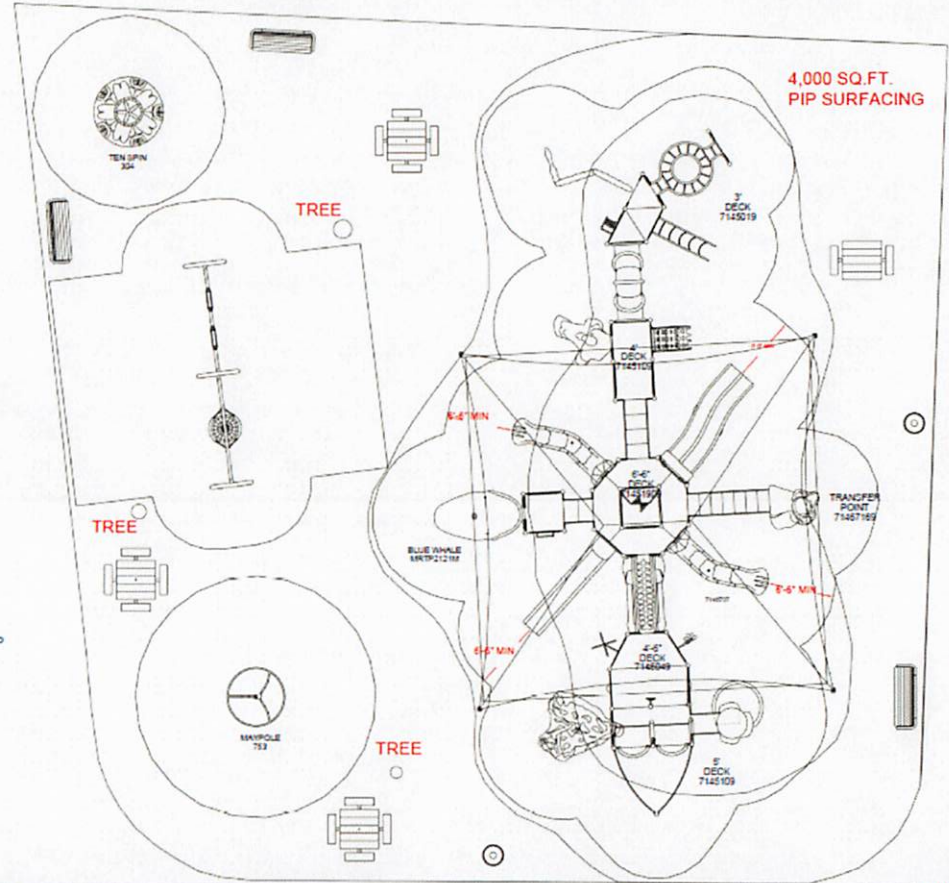

- ORBIT CLIMBER 7145445
- 2 HONEYCOMB CLIMBER 7147324
- END LADDER 7149155
- ATTC CLIMBER 7149344
- DUPU-GATOR SLIDE 71477160
- CURVED LOOP CLIMBER 7149564
- BISON BOOK 40422
- ADA STAIRS 18" RISE 7149539
- 8" HP CRAWL TUBE 71487248
- BIG KAHUNA CLIMBER 7147322
- LOOKOUT TOWER 7149922
- ADA STAIRS 20" RISE 7149503
- CHAMELEON II SLIDE 7148736
- VIEW GROOVE 714716
- VERTICAL LADDER 714815
- BRAIDED CLIMBER 7146075
- NATURE TRAPPED VINE CLIMBER 71496725R1
- CURVED SHADE ROOF 7146561
- MOGUL SLIDE 7147326
- CABIN WINDOW 7149382
- CABIN WINDOW 7149382
- CURVED SHADE ROOF EXTENSION 71465612
- WATER ROCK 404131
- CANNONBALL (BELOW DECK) 7149563LB
- 330 TYPHOON SLIDE DOOMED WAVE 7146559U
- LOOKOUT TOWER 7149922
- STEERING WHEEL (POST MOUNT) 7149500P1
- NATURE DECK ENCL. 7148136R1
- BOA ENCLOSURE 7149503
- CANNONBALL (BELOW DECK) 7149503RB
- CHAMELEON II SLIDE 7148736
- BELL 714796P1



MIRACLE OF SOUTH FLORIDA, INC
 14451 LEXINGTON PLACE
 DAVIE, FL
 PHONE NO. 954-520-4523
 EMAIL:

26003799	COMPLIES TO ASTM/CPSC
COMPLIES TO ADA	

To promote safe and proper equipment use by children, Miracle recommends the installation of either a Miracle safety sign or other appropriate safety signage near each play system's main entry point(s) to inform parents and supervisors of the age appropriateness of the play system and general rules for safe play.

THE PLAY COMPONENTS IDENTIFIED IN THIS PLAN ARE IPEMA CERTIFIED. THE USE AND LAYOUT OF THESE COMPONENTS CONFORM TO THE REQUIREMENTS OF ASTM F1487.
 AN ENERGY ABSORBING PROTECTIVE SURFACE IS REQUIRED UNDER & AROUND ALL PLAY SYSTEMS















AGES 2-5 AREA



2-5
 2016
 ACT. GROUP: 246 257M
 ELEVATED PLAY ACTIVITIES - TOTAL: 14
 ELEVATED PLAY ACTIVITIES ACCESSIBLE BY TRANSFER: 14
 ELEVATED PLAY ACTIVITIES ACCESSIBLE BY RAMP: 9
 GROUND LEVEL ACTIVITY TYPE: 5
 GROUND LEVEL QUANTITY: 24
 HEIGHT: 7
 HEIGHT: 9
 HEIGHT: 9
 HEIGHT: 9

Town of Golden Beach 2-5 REV 5/1/26

Golden Beach, FL

6-23

CHILD CAPACITY: 141

20'X20' SAIL SHADE

4,300 SQ.FT. PIP SURFACING

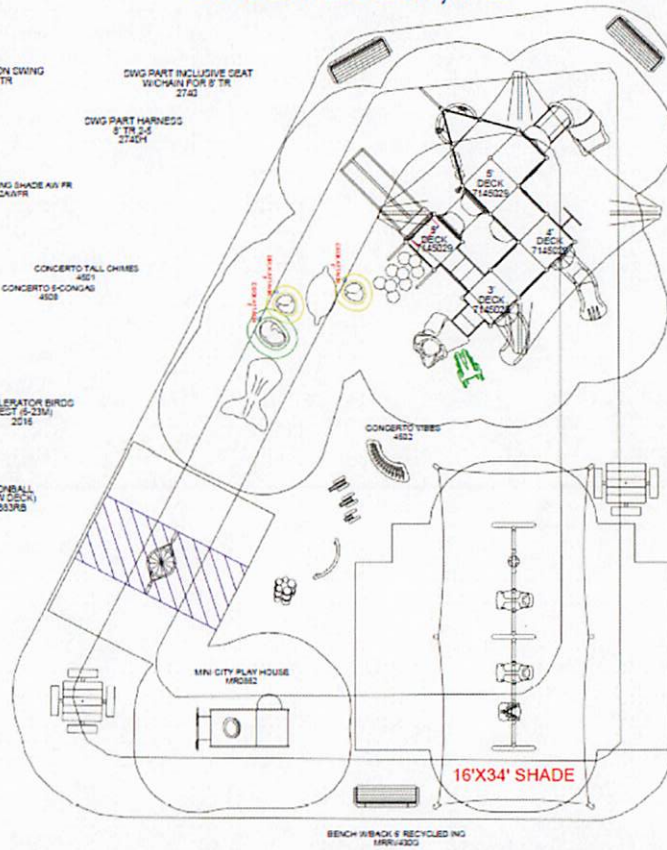

- PLAYCOVER SAIL 20' X 20', FLAME RETARDANT 714903D2FR
- DELIGHT-O-GOUGE TELESCOPE 714551L1
- CHAMELEON II VORTEX GLIDE 714510J
- HC INTERACTIVE PANEL FRAME (BELOW DECK) 71451025
- SQUARE TABLE 3 SEAT ING 189R/230G
- RECEPTACLE 32 GAL RECYCLED 189R/203G
- MUSEUM MOSAIC DISK PANEL 71471825
- TRASH FLAT TOP LID 189R/070A
- ADA STAIRS 2 RISE 71450949
- 6-GUIDE VORTEX 714527L
- TRANSFER POINT 71457139
- 30" 1" TUBE GUIDE W/VIEWING 71474051W
- 4' STRAIGHT CRAWL TUBE 7147434
- NATURE POD HOPPER 7148198R1
- THRUWAY PANEL (BELOW DECK) 71471522B
- BUMP 6 GUIDE GLIDE 7147255
- MAGICAL MUSIC INERT 71471526
- FLOWER STAND PANEL (BELOW DECK) 71471521B
- CABIN WINDOW 7148812
- COMMAND POST W/WHEEL 71499225
- PLAYCOVER SAIL 20' X 20', FLAME RETARDANT 714903D2FR
- DELIGHT-O-GOUGE TELESCOPE 714551L1
- HC INTERACTIVE PANEL FRAME (BELOW DECK) 71451025
- RECEPTACLE 32 GAL RECYCLED 189R/203G
- TRASH FLAT TOP LID 189R/070A
- ADA STAIRS 2 RISE 71450949
- TRANSFER POINT 71457139
- 30" 1" TUBE GUIDE W/VIEWING 71474051W
- 4' STRAIGHT CRAWL TUBE 7147434
- NATURE POD HOPPER 7148198R1
- THRUWAY PANEL (BELOW DECK) 71471522B
- BUMP 6 GUIDE GLIDE 7147255
- MAGICAL MUSIC INERT 71471526
- FLOWER STAND PANEL (BELOW DECK) 71471521B
- CABIN WINDOW 7148812
- COMMAND POST W/WHEEL 71499225
- 30 DEG LOOK-OUT 71487530
- NATURE WALL 71481481
- BENCH (BELOW DECK) 7148172B
- SEAT 714796P1
- CABIN WINDOW 7148812
- LOOKOUT TOWER 7149922
- ANCHOR (BELOW DECK) 7145581B
- SHIPS BOWSPRIT 71488912



MIRACLE OF SOUTH FLORIDA, INC
 14451 LEXINGTON PLACE
 DAVIE, FL
 PHONE NO: 954-520-4523
 EMAIL:

26003799

To promote safe and proper equipment use by children, Miracle recommends the installation of either a Miracle safety sign or other appropriate safety signage near each play system's main entry point(s) to inform parents and supervisors of the age appropriateness of the play system and general rules for safe play.

AN ENERGY ABSORBING PROTECTIVE SURFACE IS REQUIRED UNDER & AROUND ALL PLAY SYSTEMS

GROUND SPACE: 67'-6" x 80'-0"
 PROTECTIVE AREA: 0 x 0
 DRAWN BY: Connie Brown
 DATE: 05/01/2020

COMPLIES TO ADA









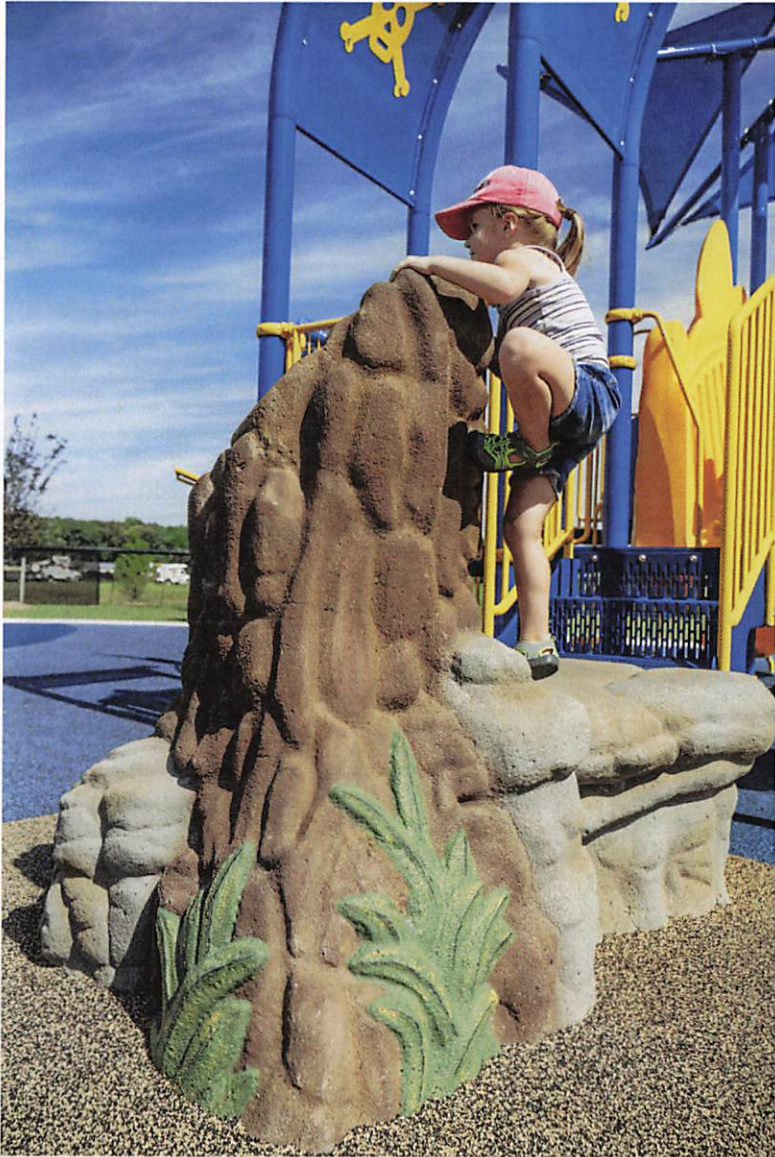



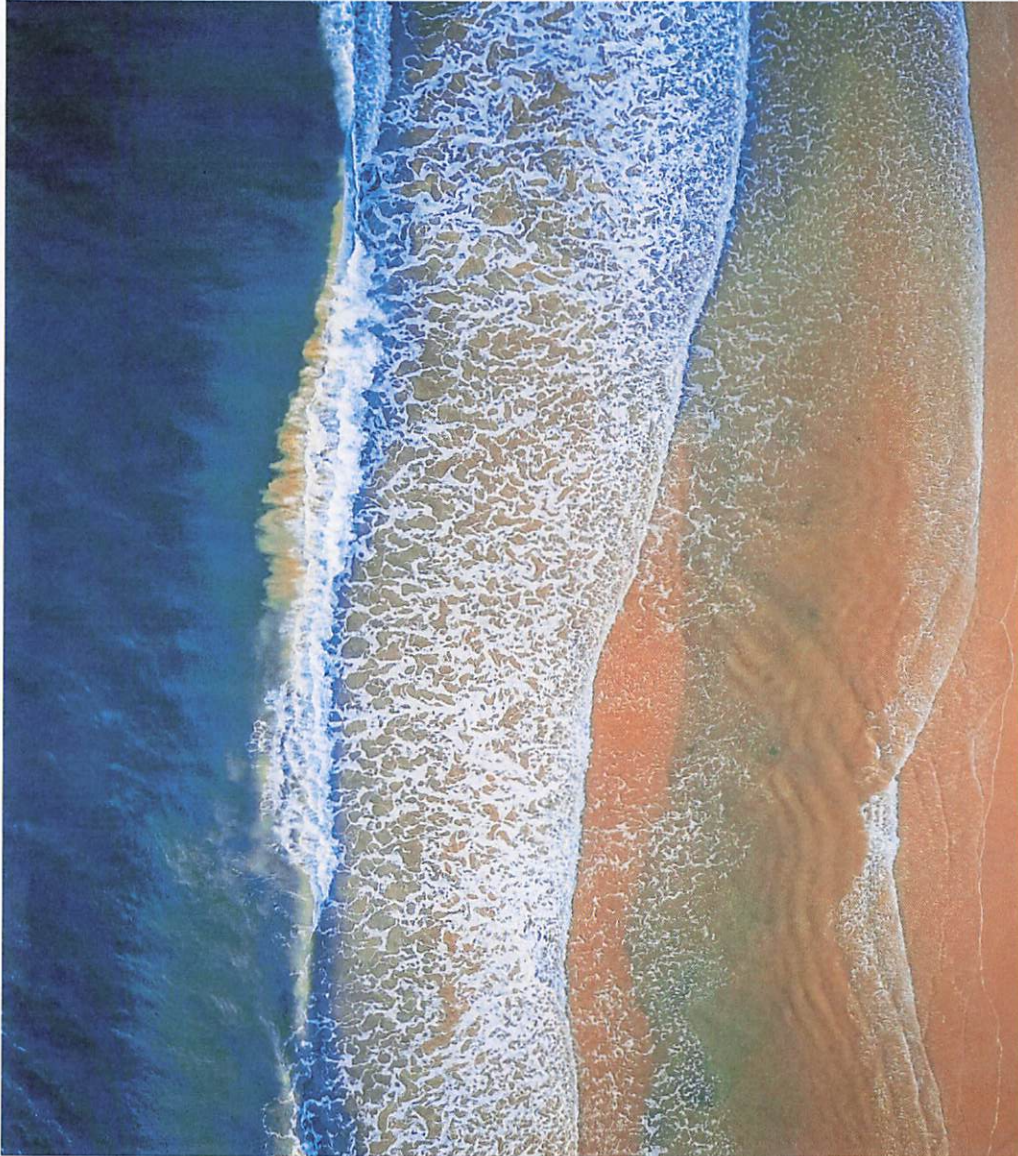

*Town of Golden Beach Overall Cost Breakdown
REVISED 5/1/26*

- *5-12 Area Total \$388,702.64*
 - *2-5 Area Total \$319,076.93*
 - *Combined Material Value = \$415,074.00*
 - *28% Discount Applied = -\$116,220.00*
 - *Combined Overall Total = \$707,779.57*
-



TOWN OF GOLDEN BEACH

100 Ocean Boulevard
Golden Beach, FL 33160

MEMORANDUM

Date: May 19, 2026

Item Number:

To: Honorable Mayor Glenn Singer &
Town Council Members

5

From: Alexander Diaz,
Town Manager

Subject: **Resolution No. 3075.26 – Awarding the Contract for Procurement and Installation of Playground Equipment at Tweddle Park to Mircale of South Florida, Inc.**

Recommendation:

It is recommended that the Town Council adopt the attached Resolution No. 3075.26 as presented.

Background:

At the April 21, 2026 Town Council meeting, Town Council approved Resolution No. 3071.26, directing the Town Manager and Mayor to negotiate a final playground design and contract with Miracle of South Florida, Inc. ("Miracle") for the Reimagined Tweddle Park project.

Following Council direction, the Mayor and Town Manager held several meetings with Miracle to further refine the playground concepts, equipment selections, layout, aesthetics, and pricing associated with the project. In addition, individual Town Council members participated in one-on-one meetings with Miracle representatives to provide additional input and feedback regarding the proposed playground areas.

On May 13, 2026, the Town held a public workshop where Miracle presented its final recommended designs and pricing for both playground areas, including the playground design for children ages two (2) to five (5) and the playground design for children ages five (5) to thirteen (13).

The final proposed design incorporates the feedback received from the Town Council, residents, and staff throughout the workshop and review process and represents the culmination of several months of collaborative planning and refinement associated with the Reimagined Tweddle Park initiative.

Accordingly, staff is recommending that the Town Council approve the final playground designs presented by Miracle and authorize the execution of the final contract for the purchase and installation of the playground equipment and associated improvements.

Financial Impact

A total project amount not to exceed \$740,000.00.